

BANSAL INSTITUTE OF SCIENCE AND TECHNOLOGY

ANAND NAGAR BHOPAL, 462021

MANDATORY DISCLOSURE

Name of the Institution : BANSAL INSTITUTE OF SCIENCE AND TECHNOLOGY

Address : Kokta, Anand Nagar, Raisen Road Bhopal 462021 (M.P.)
INDIA

Phone Number with STD Code : 07553501700

Office hours at the Institution : 9.00AM to 4.30PM

E-mail : info@bistbpl.in

Web site : <http://www.bistbpl.in/>

Nearest Railway Station : Bhopal

Nearest Airport : Raja Bhoj International Airport

Type of Institution : Private-Self Financed

Category (1) of the Institution : Non Minority

Category (2) of the Institution : Co-Education

Name of Principal / Director : Dr. Damodar Tiwari

Designation : Director

Email : damodar@bistbpl.in

Phone number with STD code : 07553501700, 8878468786

Name of the affiliating : Rajiv Gandhi Proudyogiki Vishwavidyalaya (RGPV)
University : Barkatullah Vishwavidyalaya, Bhopal (BU)

Website : <https://www.rgpv.ac.in/>
: <http://www.bubhopal.ac.in/1068/Home>

Latest affiliation period : 2021-22

Name & Address of the : Shrinivas Education Society
Society/Trust : Bhopal, Madhya Pradesh

Telephone, Mobile : 0755-2754361, 8878468786

Email : sanjay.omega@gmail.com

Frequency of Board Meeting : Once in a year or more

and Academic Advisory Board

Meeting

Bandwidth available of : 85 Mbps
internet connection in the
Institution (Leased line)

Number of classroom : 50

I. Programmes

Name of the Programmes Approved by AICTE

| S.No | Degree | Branch | Intake | Duration | Affiliating University |
|------|----------|---|--------|----------|------------------------|
| 1. | B. Tech. | Civil Engineering | 60 | 4 Years | RGPV |
| 2. | B. Tech | Computer Science and Engineering | 120 | 4 Years | RGPV |
| 3. | B. Tech | Electrical and Electronics Engineering | 30 | 4 Years | RGPV |
| 4. | B. Tech | Electronics and Communication Engineering | 30 | 4 Years | RGPV |
| 5. | B. Tech | Information Technology | 60 | 4 Years | RGPV |
| 6. | B. Tech | Mechanical Engineering | 60 | 4 Years | RGPV |
| 7. | M.Tech | Computer Science and Engineering | 24 | 2 Years | RGPV |
| 8. | M.Tech | Digital Communication | 18 | 2 Years | RGPV |
| 9. | M.Tech | Industrial Engineering | 30 | 2 Years | RGPV |
| 10. | MCA | Master Of Computer Application | 60 | 2 Years | RGPV |
| 11. | MBA | Master In Business Administration | 60 | 2 Years | BU |

Total No. of Programmes : 11

Fee: As per Government of Norms

Placement Facilities: Excellent

II. Admission under reserved category:

| Year | Intake | SC | ST | OBC | Total |
|---------|--------|-----|-----|-----|-------|
| 2021-22 | 552 | 88 | 110 | 77 | 275 |
| 2020-21 | 552 | 88 | 110 | 77 | 275 |
| 2019-20 | 672 | 108 | 134 | 94 | 336 |

III. Average pass percentage of students during last three years.

| Year | 2020-2021 | 2019-2020 | 2018-2019 |
|----------|-----------|-----------|-----------|
| Passed | 275 | 325 | 399 |
| Appeared | 259 | 333 | 421 |
| Pass % | 99.2 | 97.5 | 94.7 |

IV. Placement Record for last three Years with median salary

| Academic Year | Number of student placed | Median salary of placed graduates |
|---------------|--------------------------|-----------------------------------|
| 2018-2019 | 242 | Two Lakh Eighty Thousand |
| 2019-2020 | 134 | Three Lakh Ten Thousand |
| 2020-2021 | 167 | Three Lakh Thirty Thousand |

V. Governance

Members of the Board and their brief background

GOVERNING BODY (As per the norms of AICTE)

| | | |
|---|--|----------------------------|
| 1 | Shri. Anil Bansal | Chairman |
| 2 | Shri. Sunil Bansal | Member (Society's Nominee) |
| 3 | Smt. Pooja Bansal | Member (Society's Nominee) |
| 4 | Smt. Parul Bansal | Member (Society's Nominee) |
| 5 | Dr. Sanjay Jain | Member (Society's Nominee) |
| 6 | Shri. Krishna Kumar Shrivastava | Member (Society's Nominee) |
| 7 | Shri. Mahendra Singh | Member (Society's Nominee) |
| 8 | Regional Officer AICTE | Member |
| 9 | Industrialist / Technologist to be nominated | Member |

| | | |
|----|---|------------------|
| | by AICTE | |
| 10 | Vice Chancellor - RGPV., Bhopal | Member |
| 11 | Director of Technical Education Madhya Pradesh | Member |
| 12 | Industrialist/Technologist/ Educationist to be nominated by State Government | Member |
| 13 | Director / Principal | Member Secretary |

- **Organizational chart and processes**

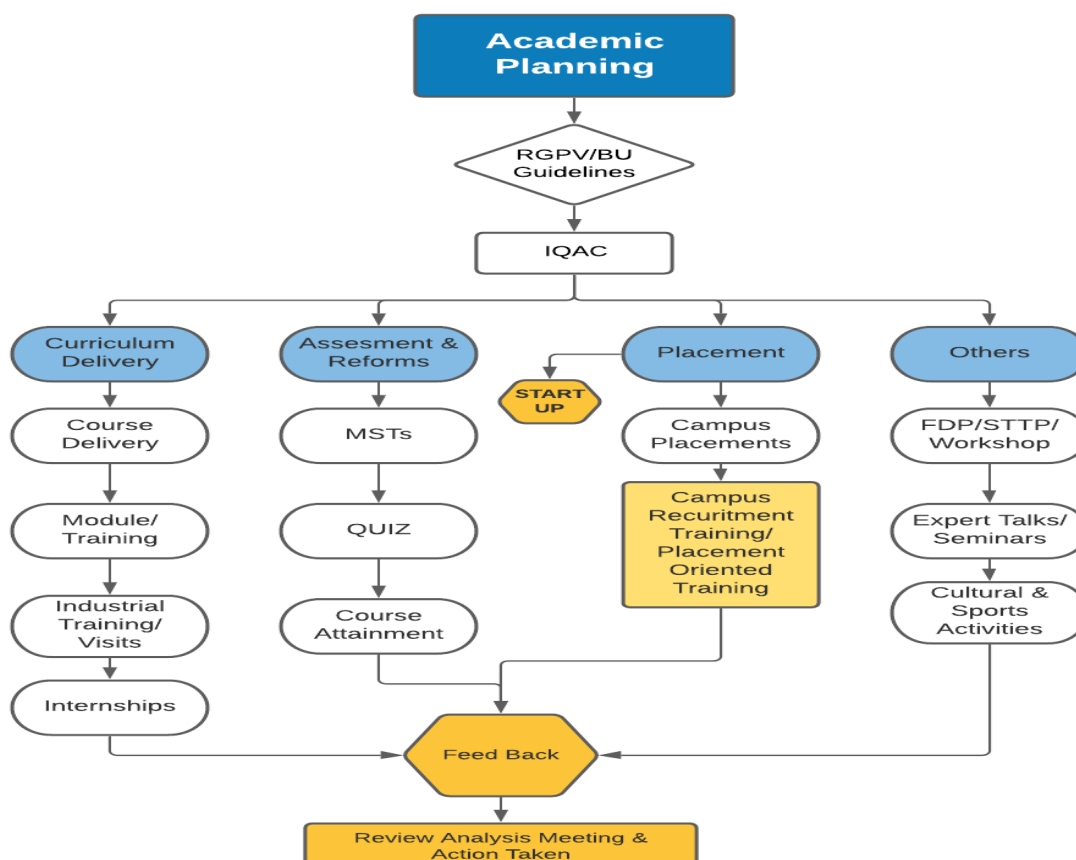

- **Nature and Extent of involvement of Faculty and students in academic affairs/improvements**

Faculty

The following are the various bodies of the institution constituted as per the recommendations of statutory bodies. Faculty members are involved in decision making, perspective plan in all the following bodies.

- Academic Council

- Programme Assessment Committee
- Department Advisory Board
- Internal Quality Assurance Cell
- Grievance Redressal Committee
- Purchase Committee
- Discipline and Welfare committee
- Anti-Ragging Committee
- Library Advisory Committee

Students

The Institute also encourages student's representations in various and bodies, such as,

- Professional Body memberships (IEEE, SAE, CSI, etc.,)
- NSS & NCC
- Club memberships (Fine arts, YRC/RRC, etc.,)
- Departmental student Association
- Anti-Ragging Committee

Mechanism/Norms & Procedure for democratic/good Governance –

De-centralised work distribution and close interaction amongst staff & Management

Establishment of Anti Ragging and Grievance Redressal Committee

| S. No. | Name | Status | Mobile No. |
|---------------|--|---------------|------------------------|
| 1 | Dr. Damodar Tiwari | Chairman | 9993942486 |
| 2 | Prof. Shashank Saxena | Convener | 9179060659 |
| 3 | Prof. Shailendra Thakur | Member | 9993739521 |
| 4 | Prof. Anjali Thakur | Member | 9425428410 |
| 5 | Prof. Rashmi Singh | Member | 9926784441 |
| 6 | Prof. Neha Khare | Member | 9757410510 |
| 7 | Prof. Sachin Jain | Member | 9893846070 |
| 8 | Dr. Manisha Sonel | Member | 9827003149 |
| 9 | Prof. Trilok Kumar Mishra | Member | 9713554269 |
| 10 | Prof. Neetu Pandey | Member | 7999650644 |
| 11 | Mr. Ashok Sharma | Member | 9425253518 |
| 12 | Mr. A. N. Singh | Member | 9752093942 |
| 13 | Mr. Sharad Dwivedi-Director, Bansal News | Member | 9425008544 |
| 14 | Mr. Prasanna Sharma -Chairman, Sister Nivedita Shiksha Samiti | Member | 9425011155 |
| 15 | Station Incharge, Bilkeharla Thane, Bhopal | Member | 7049105886 |
| 16 | Mr. Veerendra Mehar (III Sem ME) | Member | 9171432513 |
| 17 | Mr. Pravesh Yadav (V Sem - EC) | Member | 7974065456, 9981177236 |
| 18 | Mr. Sankalp Nayak (VII Sem -CSE) | Member | 9755506602 |

Grievance Redressal Committee

| S. No. | Name | Designation | Position | Contact No. |
|--------|---|------------------------|-------------|-------------|
| 1 | Mrs. Swati Sonal Sinha swatibr@bistbpl.in | HR | Chairperson | 8849748463 |
| 2 | Prof. Manish Saxena cse@bistbpl.in | Assistant Professor | Member | 9826526247 |
| 3 | Dr. Maroof Khan kmaroof000@gmail.com | Professor | Member | 8962123219 |
| 4 | Prof. Prakash Saxena saxena.prakash73@gmail.com | Assistant Professor | Member | 9826778742 |
| 5 | Prof. Rashmi Saxena rashmi.saxena1377@gmail.com | Assistant Professor | Member | 9399932533 |
| 6 | Prof. Rashmi Singh rashmisinghjune13@gmail.com | Assistant Professor | Member | 9926784441 |
| 7 | Prof. Sachin Jain sandeshsachin@gmail.com | Assistant Professor | Member | 9893846070 |
| 8 | Prof. Rajnish Choubey choubey.rajnish@gmail.com | Assistant Professor | Member | 9977518855 |
| 9 | Prof. Mehvish Khan mehvishkhan009@gmail.com | Assistant Professor | Member | 9691715024 |
| 10 | Prof. Shashank Saxena shashanksaxena7oct@gmail.com | Assistant Professor | Member | 9179060659 |

Establishment of Committee for SC/ST

| S. No. | Name | Designation | Position | Contact No. |
|--------|---|-------------------------|-------------|-------------|
| 1 | Mr. Ashok Kumar Sharma ashok1649@yahoo.co.in | Administrative & COW | Chairperson | 9425253518 |
| 2 | Mr. Jitendra Jhoad account@bistbpl.in | Account Officer | Member | 9981383712 |
| 2 | Mr. Kamal Hada kamalh801@gmail.com | Scholarship Incharge | Member | 9753150036 |
| 3 | Mr. Ashok Kumar a9893759466@gmail.com | Lab.Assistant | Member | 9893759466 |

Internal Quality Assurance Cell (IQAC)

| S. No. | Name | Designation | Position |
|--------|---|-------------------|-------------|
| 1 | Dr. S. N. Daga satyadaga@gmail.com | Retired ED BHEL | Member |
| 2 | Dr. Sanjeev Sharma | Director UIT RGPV | Member |
| 2 | Dr. Sanjay Jain sanjay.omega@gmail.com | IQAC Head | Chairperson |
| 3 | Prof. Manish Saxena cse@bistbpl.in | HOD CSE | Member |
| 4 | Prof. Rashmi Singh rashmisinghjune13@gmail.com | HOD IT | Member |
| 5 | Prof. Rajnish Choubey choubey.rajnish@gmail.com | HOD MCA | Member |
| 6 | Prof. Prakash Saxena saxena.prakash73@gmail.com | HOD EC | Member |
| 7 | Prof. Sachin Jain sandeshsachin@gmail.com | HOD ME | Member |
| 8 | Dr. Maroof Khan kmaroof000@gmail.com | HOD CE | Member |
| 9 | Prof. Rashmi Saxena rashmi.saxena1377@gmail.com | HOD EX | Member |
| 10 | Prof. Mehvish Khan mehvishkhan009@gmail.com | HOD MBA | Member |
| 11 | Prof. Shashank Saxena shashanksaxena7oct@gmail.com | HOD I Year | Member |
| 12 | Ms. Surekha Dhote dhotesurekha39@gmail.com | Student | Member |

Frequency of Board Meeting and Academic Advisory Board Meeting : Once a year or more
Student Feedback on Institutional Governance/ Faculty performance : Yes
Grievance Redressal mechanism for Faculty, staff and students : Yes

VI. Faculty

Permanent Faculty: 96

Faculty: Student Ratio: 1: 15

VII. PROFILE OF DIRECTOR/PRINCIPAL WITH QUALIFICATIONS, TOTAL EXPERIENCE, AGE AND DURATION OF EMPLOYMENT AT THE INSTITUTE CONCERNED

| | |
|--|---|
| Name | Dr. Damodar Tiwari |
| Date of Birth | 19-10-1983 |
| Educational Qualification | BE, ME, Ph.D (Computer Engg.) |
| Work Experience | Teaching- 17 Year Research- 16 Year |
| Subjects teaching at Under Graduate Level | Object oriented Programming, Computer Graphics, Computer Architecture. |
| Post Graduate Level | Neuro-Fuzzy Systems, User interaction Design, Object Oriented analysis and Design. |
| Research guidance | No. of papers published in National/ International Journals/ Conferences- 25 Master's- More than 20 P.G Thesis |
| Research Publications | 25 publications at international and 10 at national level |

VIII. Infrastructure and other resources available:

| | |
|--|--------------|
| Number of Laboratories | : 37 |
| Department Library | : 08 |
| Seminar Halls | :08 |
| Auditorium | :01 |
| Central Library | :01 |
| Central Workshop | :01 |
| Language Lab | :01 |
| E-learning facility | : LMS CANVAS |
| Power Backup | :01 |
| Drawing Hall | :02 |
| Barrier free environment for disabled and elderly person | |
| Special facilities for conduction of class and meeting in online mode. | |
| Social Media Cell | |
| Soft Skill Development Facilities | |

IX. Library

| Details of memberships | Name of service subscribed to | No of e-resources with full text access |
|-------------------------------------|--|---|
| DELNET | Bansal Institute of Science & Technology | 4500 titles, 47500 volumes |
| National Digital Library | National Digital Library of India Project, Indian Institute of Technology, Kharagpur, | 1.85 Crore E-Resources |
| Shodhganaga | Shodhganga : a reservoir of Indian theses @ INFLIBNET | |
| RGPV Digital Library from KopyKitab | https://www.kopykitab.com/subdomain/rgpv2019/ | |
| RGPV Elibrary | 6,00,000+ Publications, 25,000+ eBooks from top Publishers like Cambridge University Press, Wiley, Pearson, Morgan Claypool, Kopykitab, IGI Global and Refread OA Collections and 83,000+ Online Lecture | |

X. Sports, Games (Indoor & Outdoor), Gymnasium, Yoga Centre Facilities.

| Type | Sports/ Games | Size (m ²) |
|---------|--------------------|------------------------|
| OUTDOOR | Cricket | 100*50=5000 |
| | Football | 100*50 = 5000 |
| | Basketball | 91.40*55=5027 |
| | Kabaddi | 13*10=130 |
| | Volley Ball | 18*9=162 |
| | Kho Kho | 27*16=432 |
| | Athletic Long Jump | 40*3=120 |
| | Badminton | 13.4*61=81.74 |
| | Basket Ball | 30*15=450 |
| | Hand Ball | 40*20=800 |
| INDOOR | Chess | 65 |
| | Table tennis | 544 |
| | Carom | 65 |

XI. Fee

Details of fee, as approved by State fee Committee, for the Institution.
As per Govt. norms.: (<http://www.afrcmp.org/>)

XII. Admission

All admissions are being made by the State Govt, on the basis of merit in entrance test (JEE).

XIII. ADMISSION PROCEDURE

Candidates may refer to www.mpurchasedu.org

Test : Joint Entrance Examination (JEE)
Test Agency : National Testing Agency
Address : Block-C 20 IA/8, Sector-62 IITK, Outreach Centre,
Gaudham Budha Nagar, NOIDA – 201 309 (UP)
URL : www.jeemain.nta.nic.in, E Mail: genadmin@nta.ac.in

XIV. Criteria And Weightages For Admission Criteria And Weightages For Admission

All admissions are being made by the State Govt. on the basis of merit in entrance test

| NAAC Accreditation Status | | |
|----------------------------------|------------|---|
| 1 | Accredited | Accredited with CGPA of 2.61 on four point scale at B+ Grade valid up to December 14, 2026. |

| NBA Accreditation Status | | |
|---------------------------------|---|----|
| 1 | Name/ List of programmes/Courses Accredited | NA |
| 2 | Applied for Accreditation | NA |
| | A. Applied but visit not happen | |
| | B. Visit happened but result awaited | |